# Senior Men BB Bantam -63kg

2013 Canada Open

| Ring | Pool |
|---|---|
| | 1/1 |

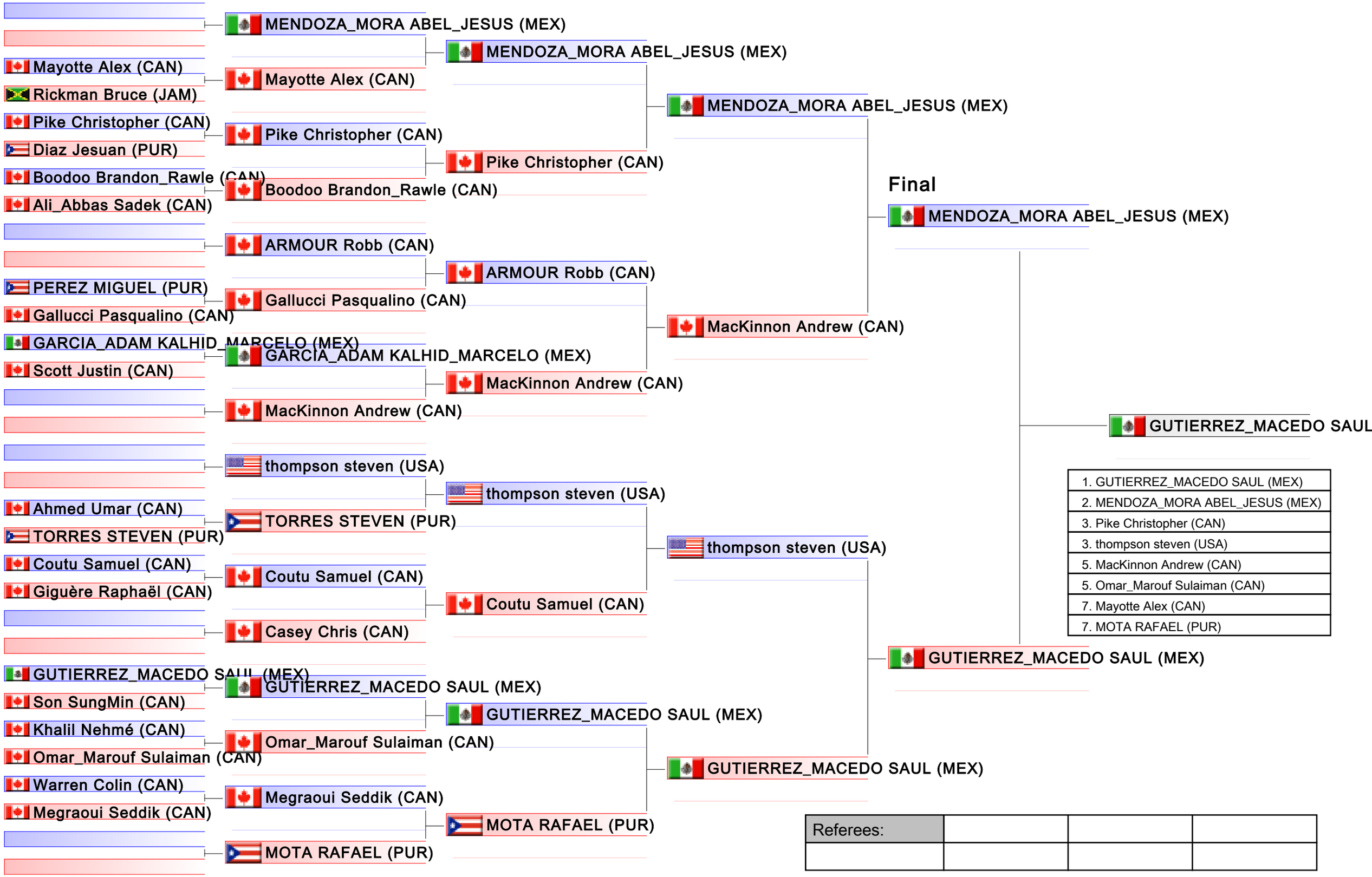


| | |
|---|---|
| 1. | GUTIERREZ_MACEDO SAUL (MEX) |
| 2. | MENDOZA_MORA ABEL_JESUS (MEX) |
| 3. | Pike Christopher (CAN) |
| 3. | thompson steven (USA) |
| 5. | MacKinnon Andrew (CAN) |
| 5. | Omar_Marouf Sulaiman (CAN) |
| 7. | Mayotte Alex (CAN) |
| 7. | MOTA RAFAEL (PUR) |

| Referees: | | | |
|---|---|---|---|
| | | | |

(c)sportdata GmbH & Co KG 2000-2013(2013-05-04 01:53) v 7.7.0 build 2 License: SDI001 Sportdata Event Technology (expire 2014-09-07)